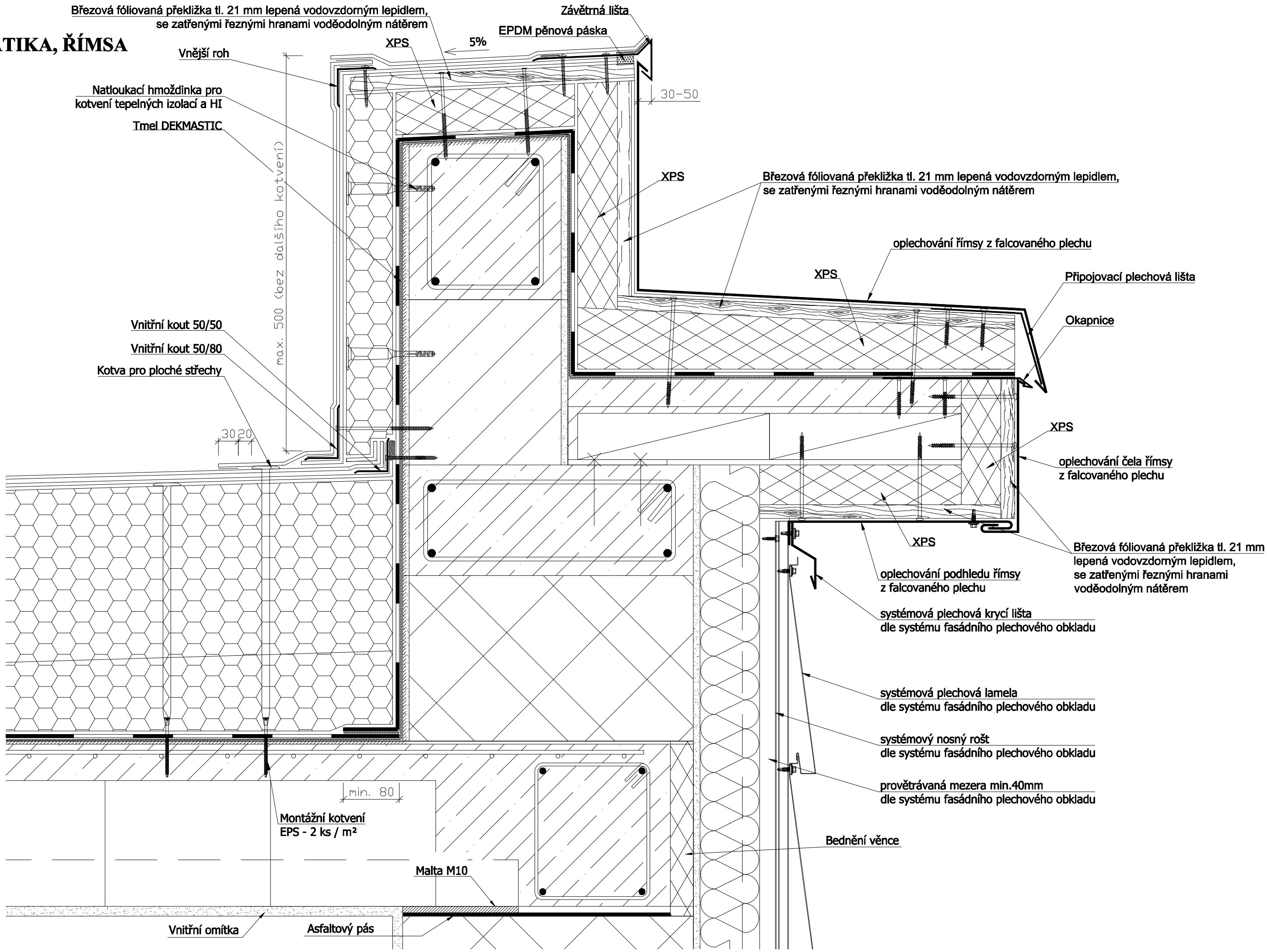1B - ATIKA, ŘÍMSA
m 1:5